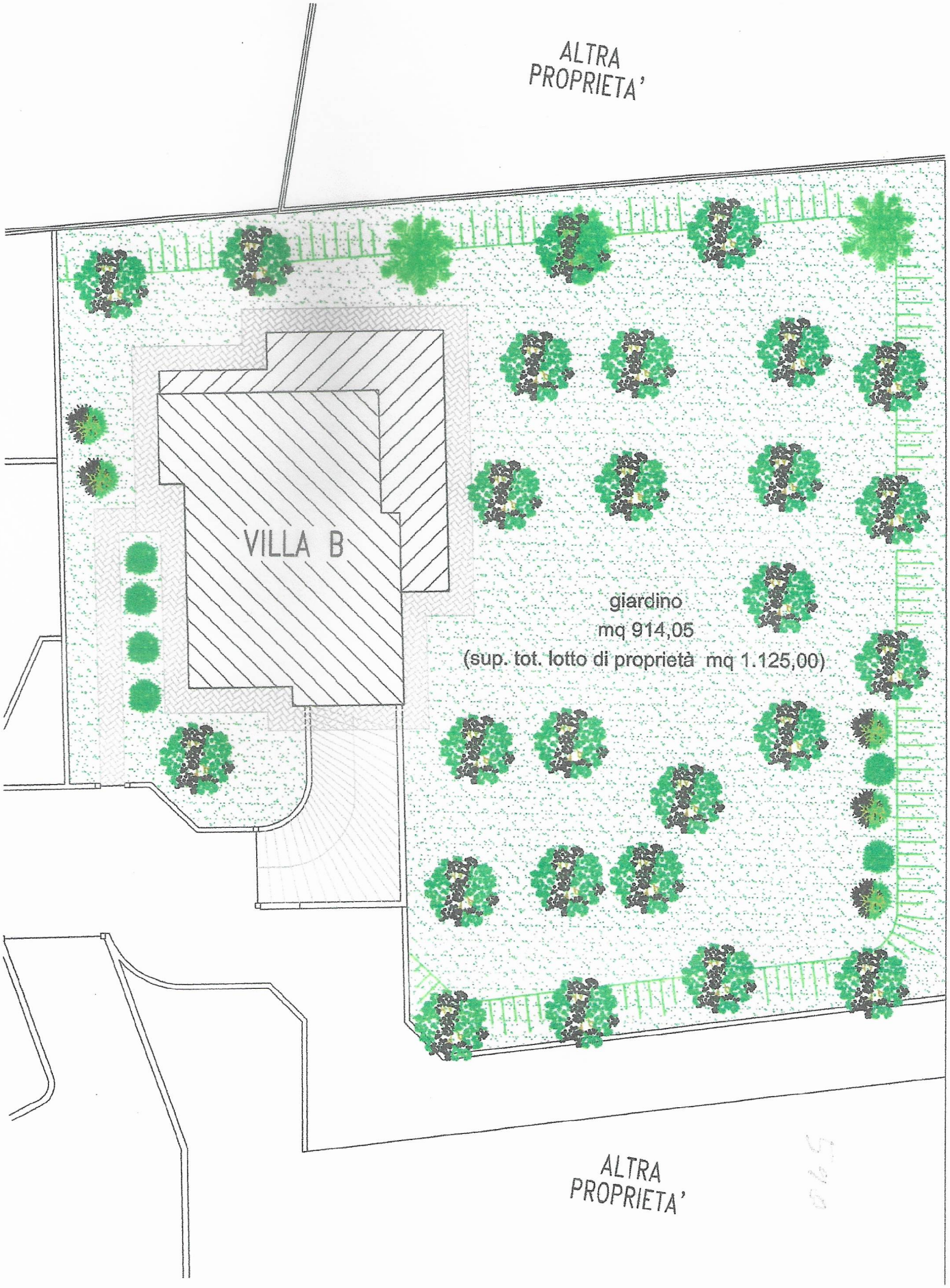PLANIMETRIA GENERALE