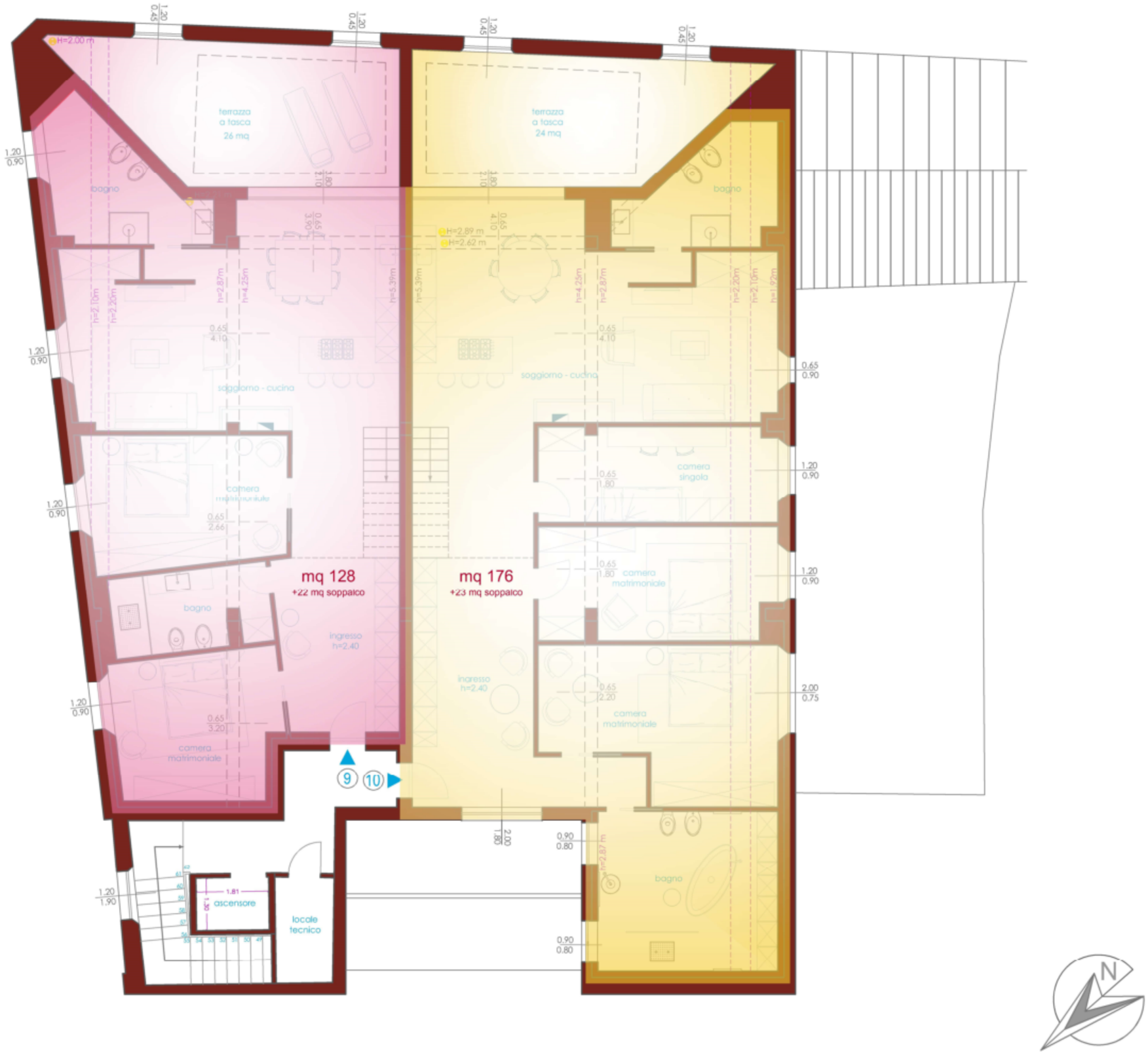
terrazza
a tasca
26 mq
terrazza
a tasca
24 mq
bagno
soggiorno - cucina
camera
matrimoniale
mq 128
+22 mq soppalco
ingresso
h=2.40
mq 176
+23 mq soppalco
camera
singola
ascensore
locale
tecnico
H=2.00 m
H=2.89 m
H=2.62 m
9
10
N